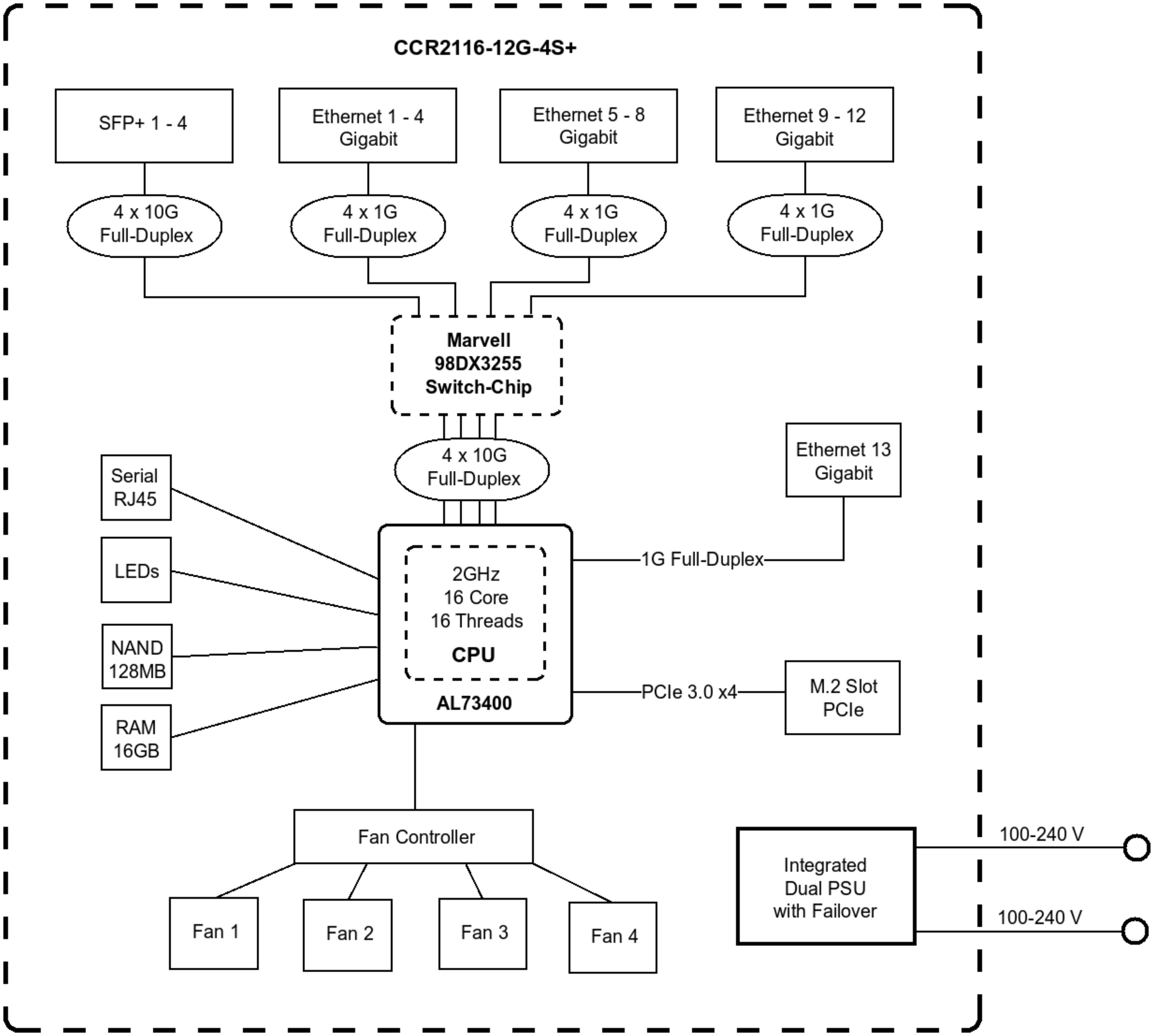
CCR2116-12G-4S+
SFP+ 1 - 4
Ethernet 1 - 4 Gigabit
Ethernet 5 - 8 Gigabit
Ethernet 9 - 12 Gigabit
4 x 10G Full-Duplex
4 x 1G Full-Duplex
4 x 1G Full-Duplex
4 x 1G Full-Duplex
Marvell 98DX3255 Switch-Chip
4 x 10G Full-Duplex
Ethernet 13 Gigabit
Serial RJ45
LEDs
NAND 128MB
RAM 16GB
2GHz
16 Core
16 Threads
CPU
AL73400
1G Full-Duplex
PCIe 3.0 x4
M.2 Slot PCIe
Fan Controller
Fan 1
Fan 2
Fan 3
Fan 4
Integrated Dual PSU with Failover
100-240 V
100-240 V